

**73.04**

08/08/2019  
VC159

**NESTING DIAGRAMS**

The information in the table to Clause 73.03 is set out in the following diagrams as a means of indicating the nesting of land use terms.

The table to Clause 73.03 prevails if there is any inconsistency between the table and the diagrams or list.

Land use terms that are not nested are listed at Clause 73.04-17.

Land use terms in bold font are defined in Clause 73.03.

**73.04-1**

08/08/2019  
VC159

**Accommodation group**

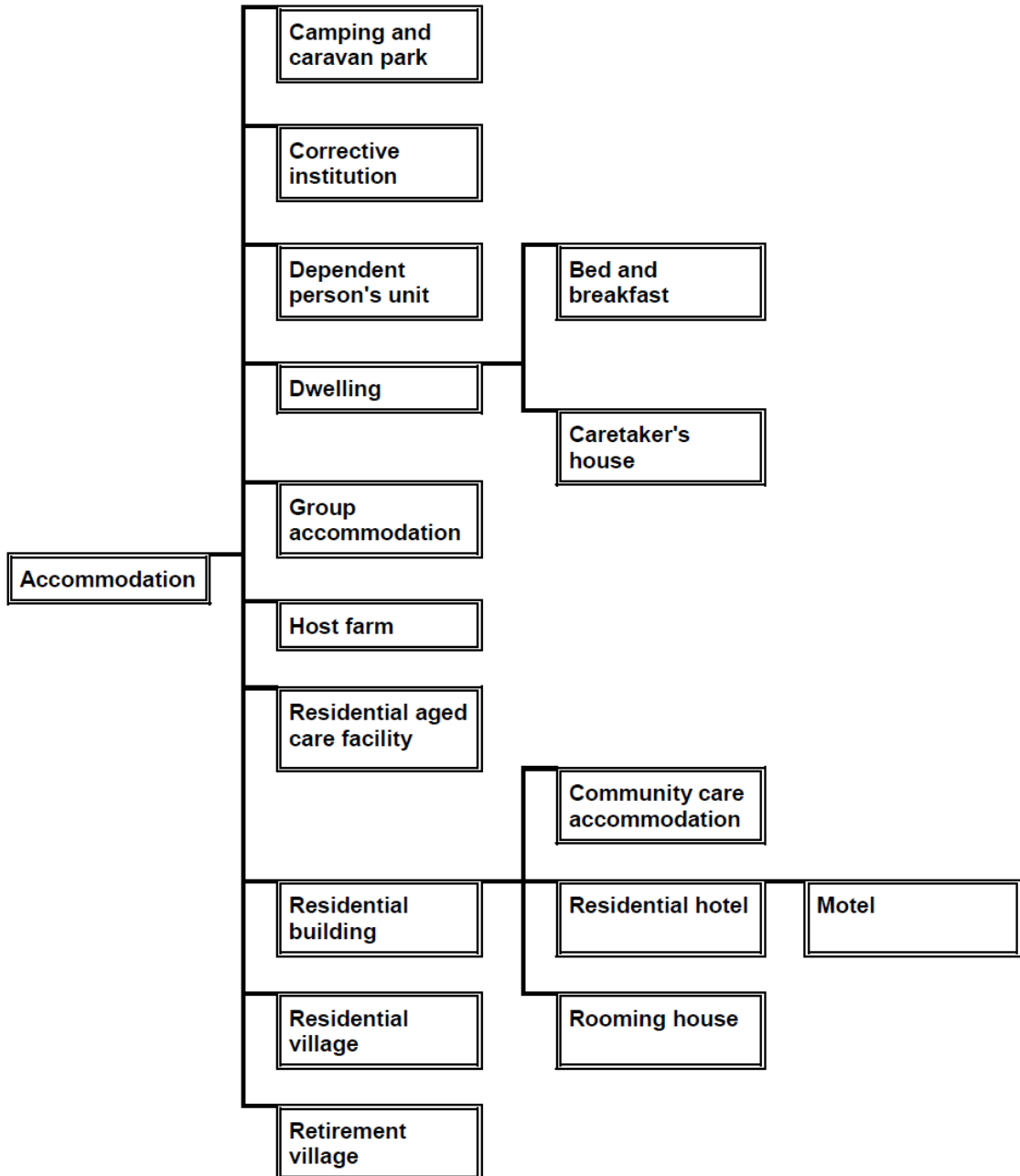

73.04-2

08/08/2019  
VC159

Agriculture group

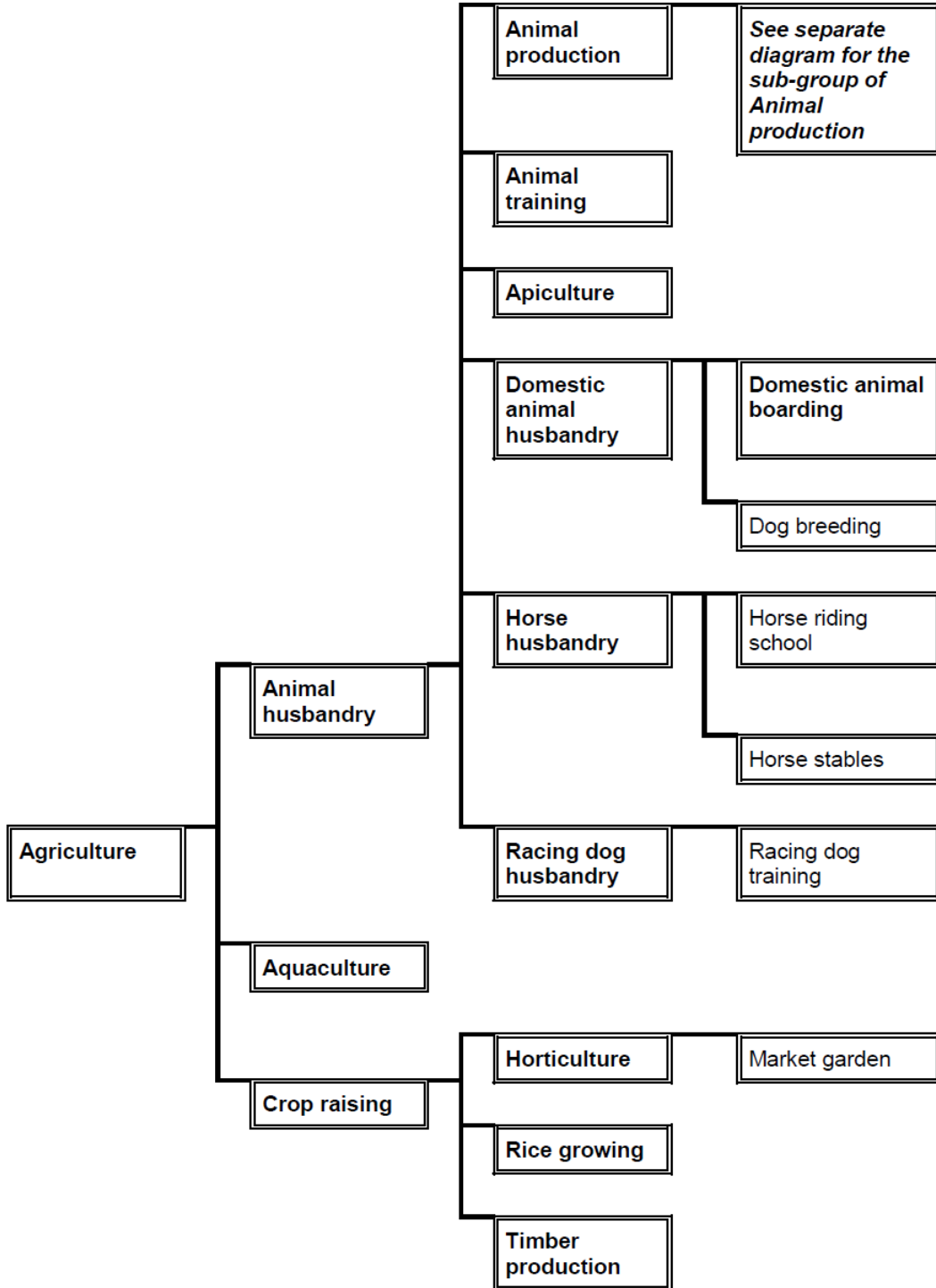



73.04-5

08/08/2019  
VC159

Industry group

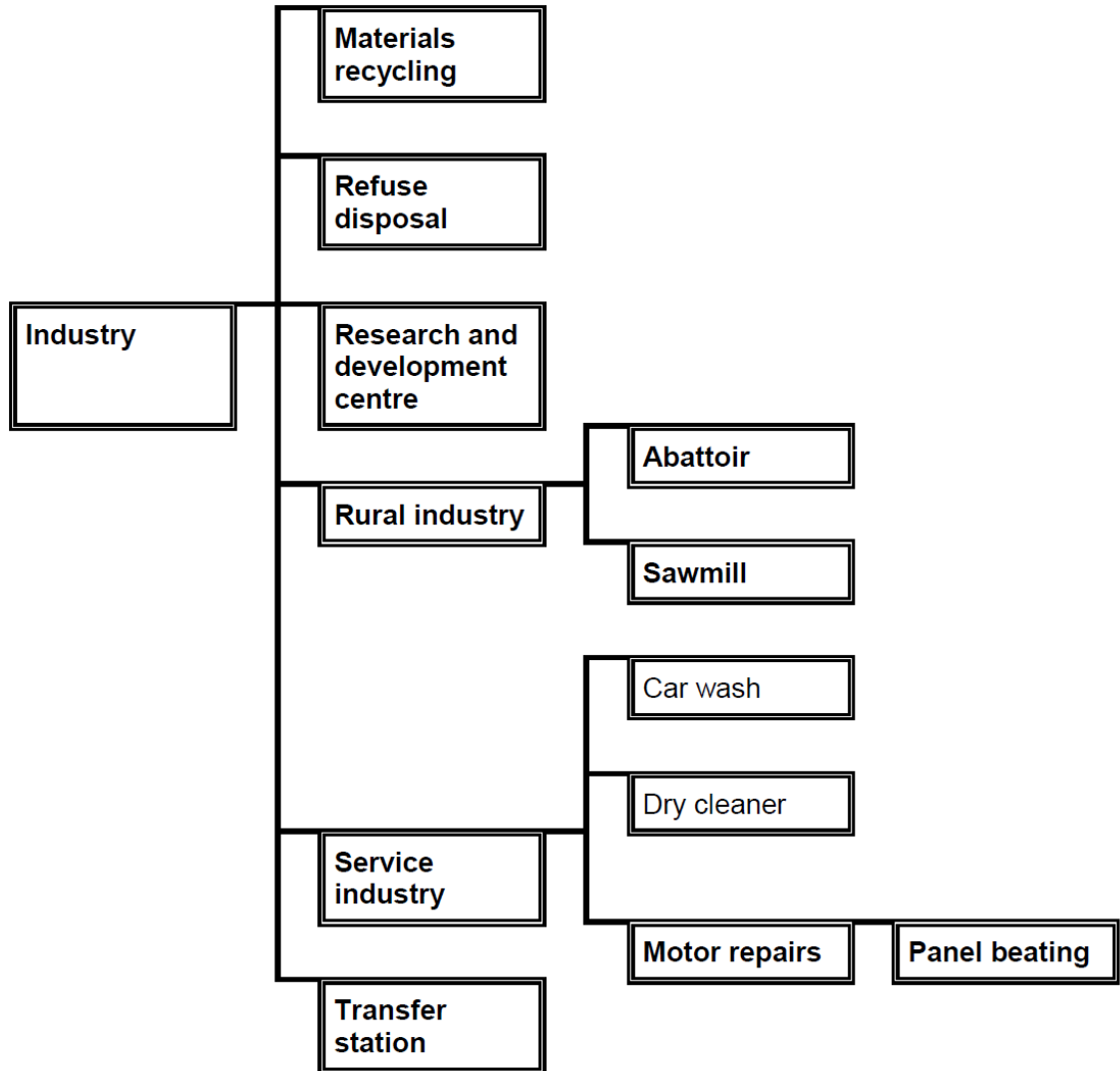

73.04-6

16/08/2019  
VC163

Leisure and recreation group

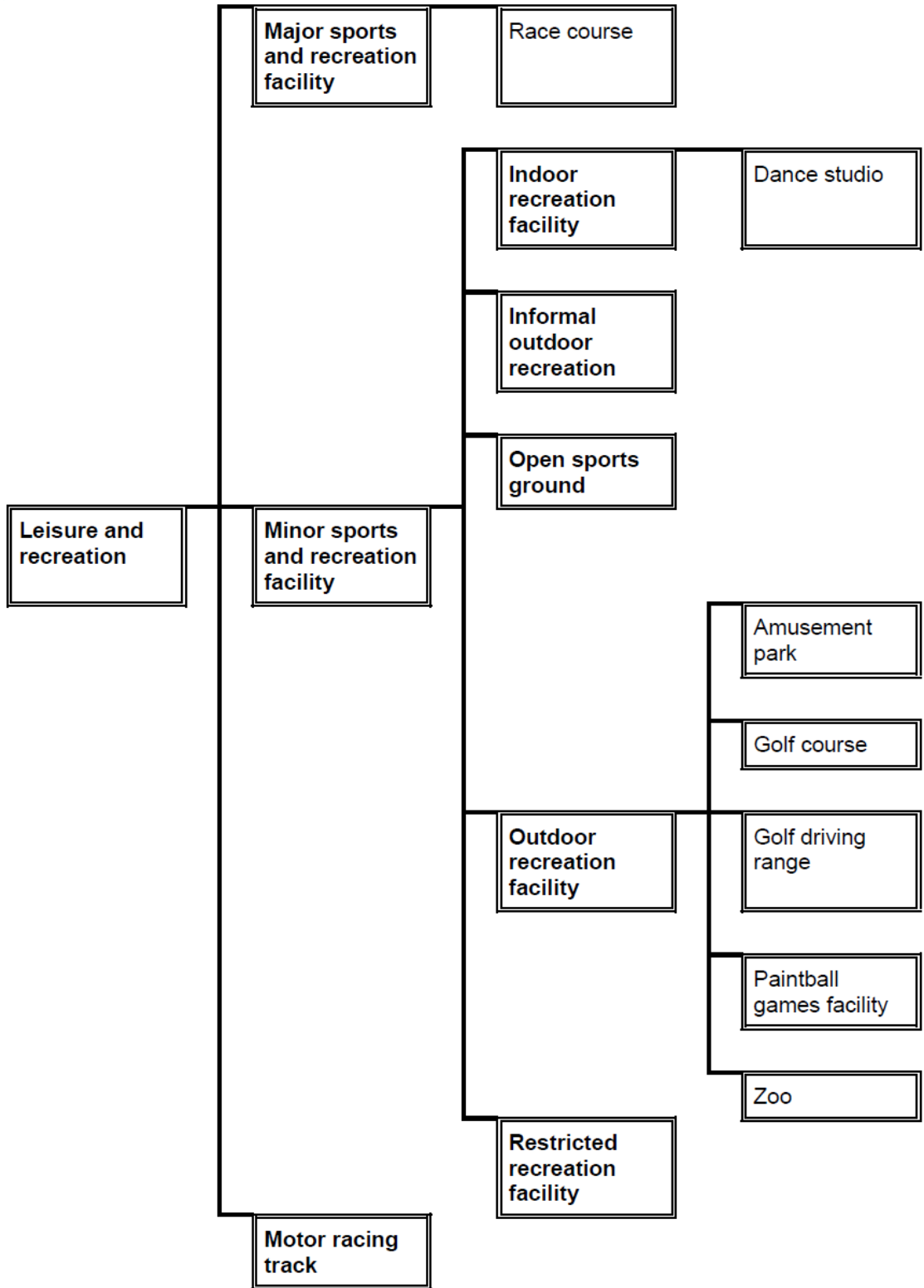

73.04-7

24/01/2020  
VC160

Earth and energy resources group

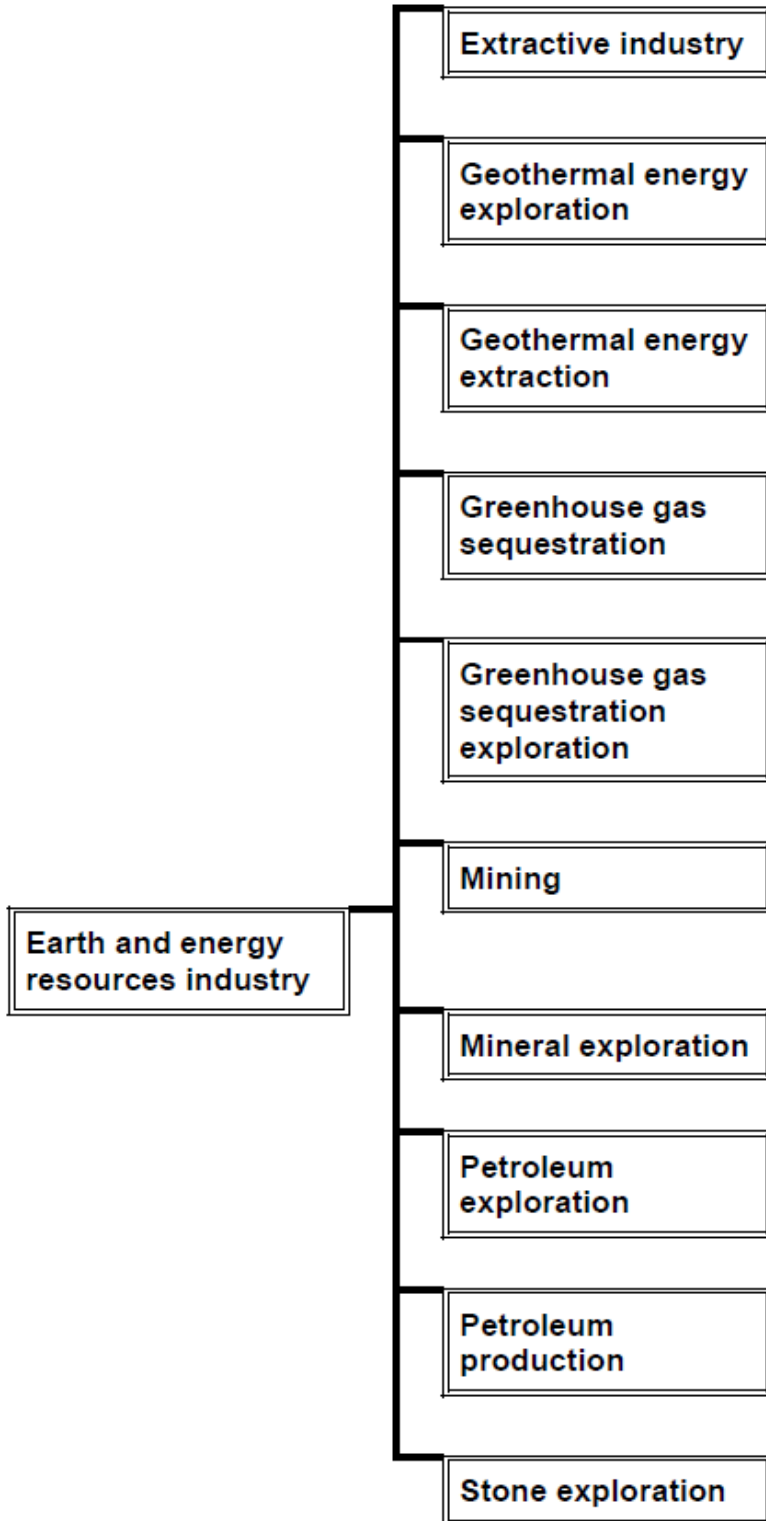

**73.04-8**

24/01/2020  
VC160

**Office group**

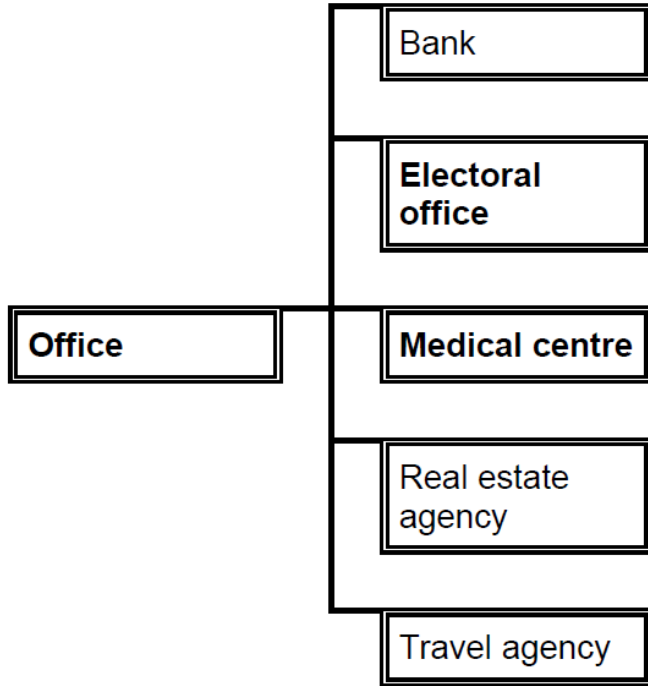

**73.04-9**

16/08/2019  
VC163

**Place of assembly group**

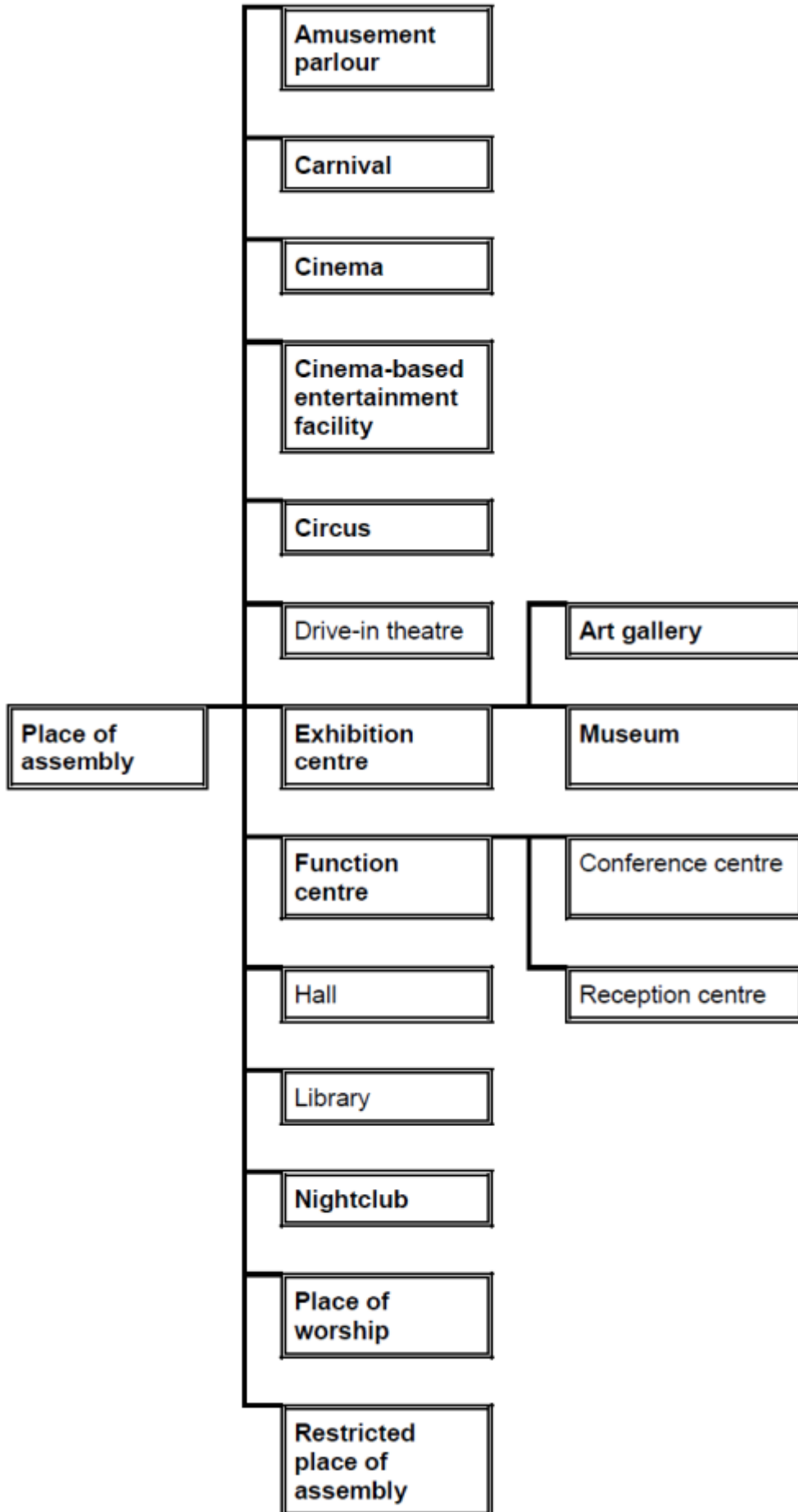



**73.04-10**

24/01/2020  
VC160

**Recreational boat facility group**

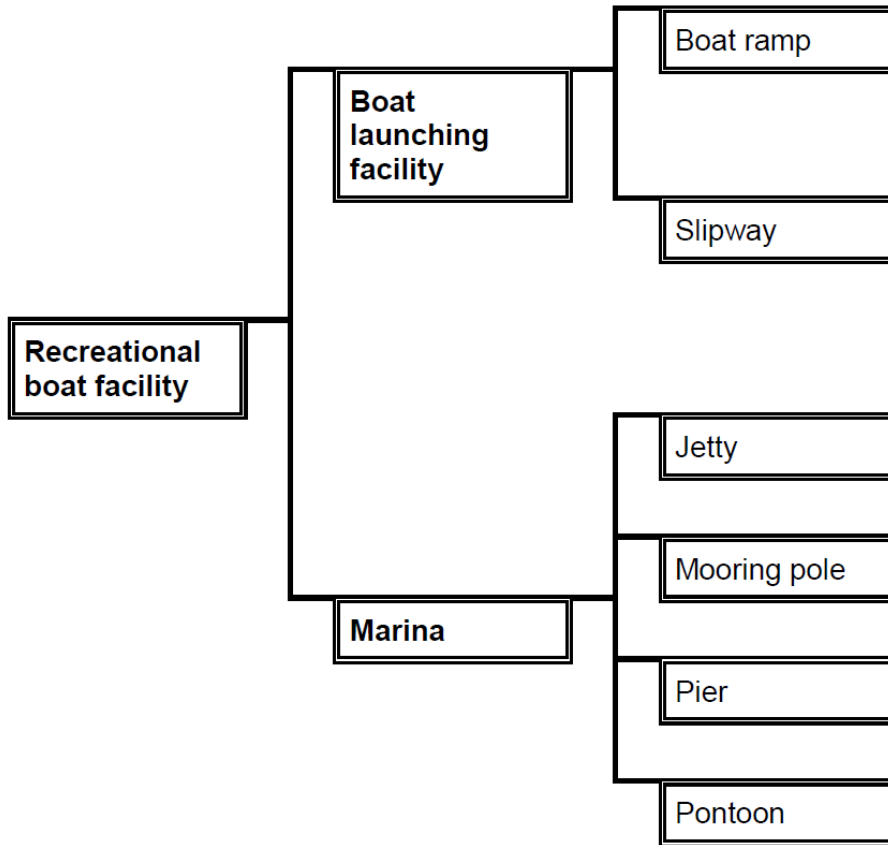

73.04-11

Retail premises group

16/08/2019  
VC163

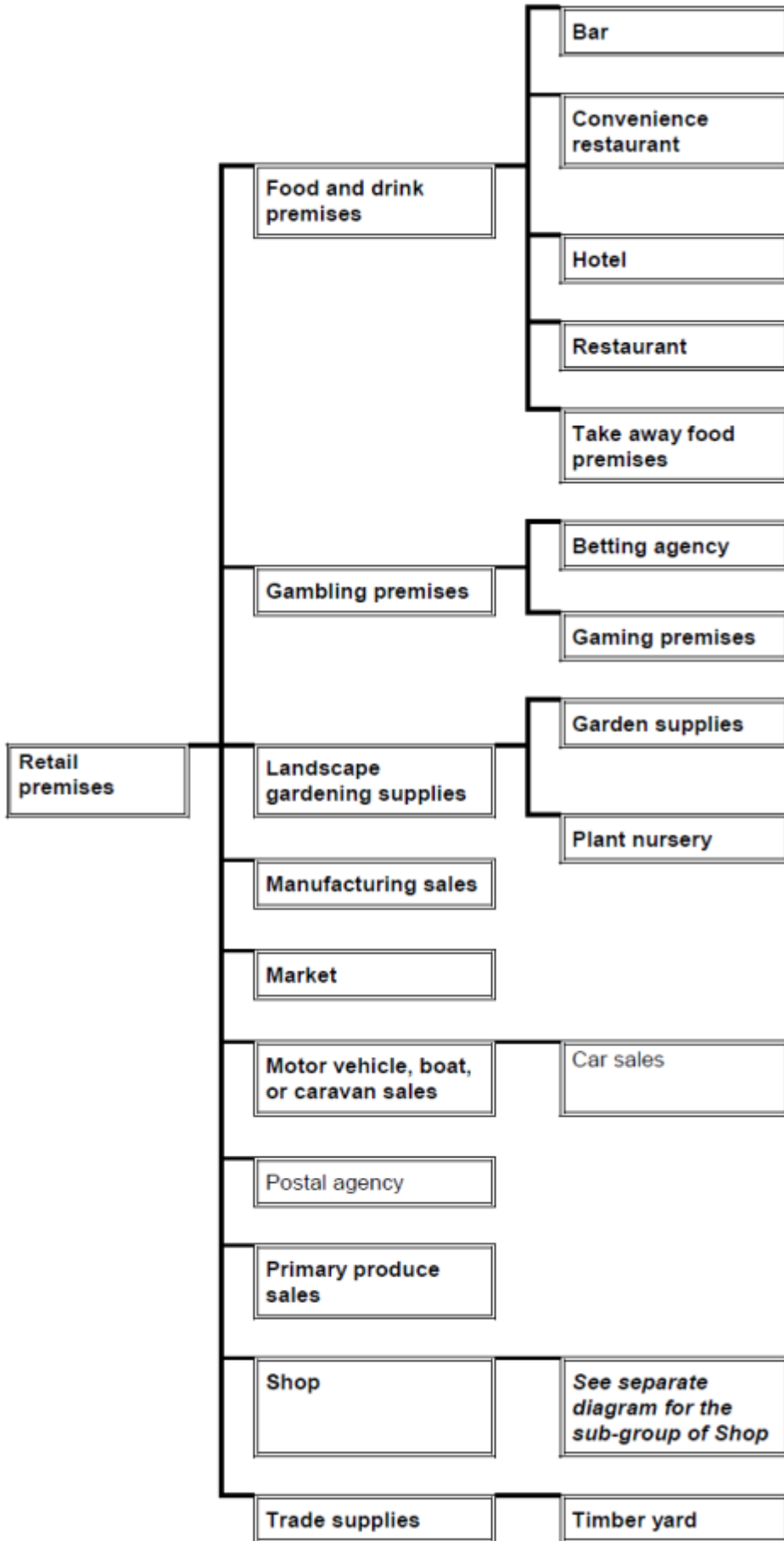

73.04-12

08/08/2019  
VC159

Retail premises group (sub-group of Shop)

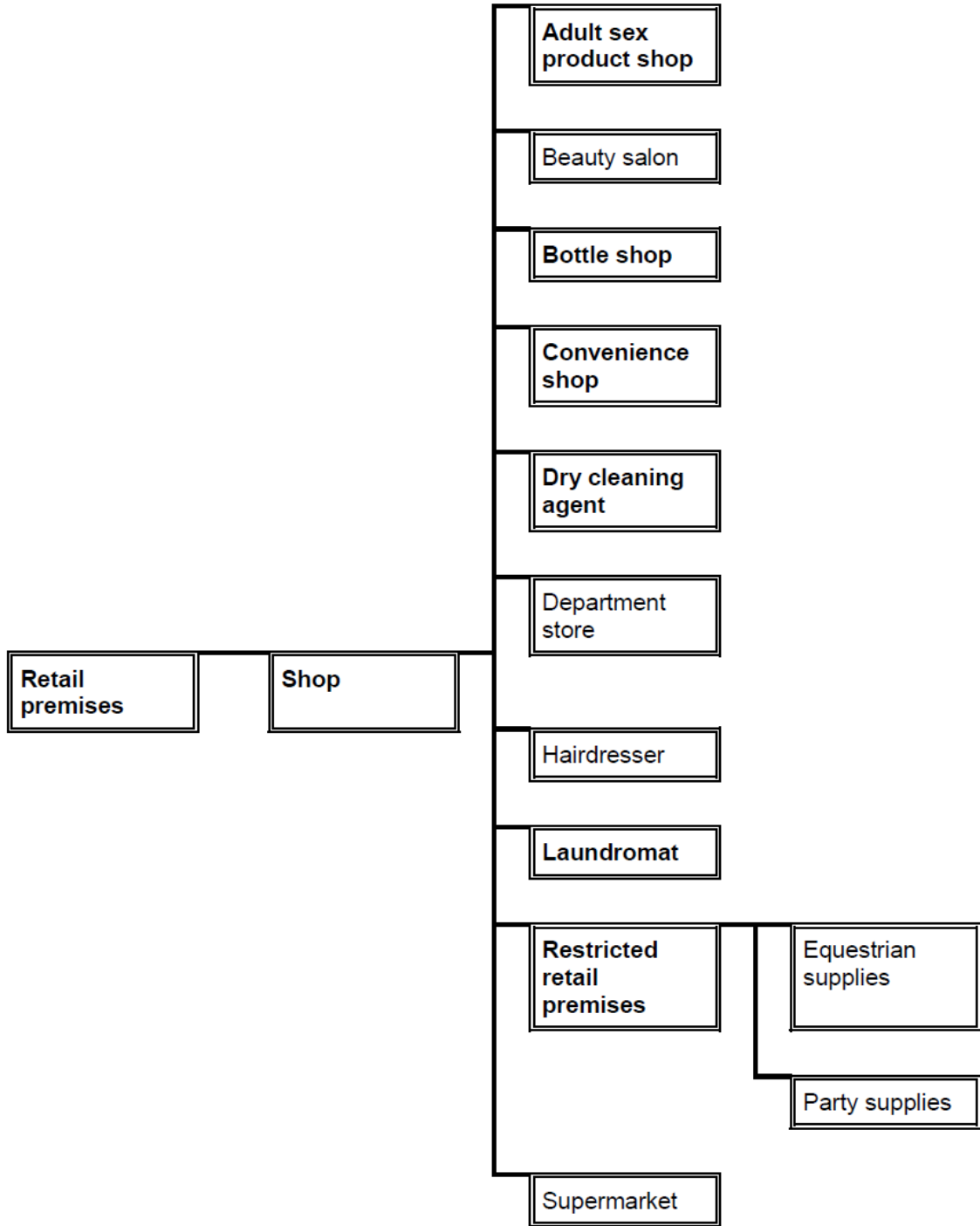

**73.04-13**

24/01/2020  
VC160

**Transport terminal group**

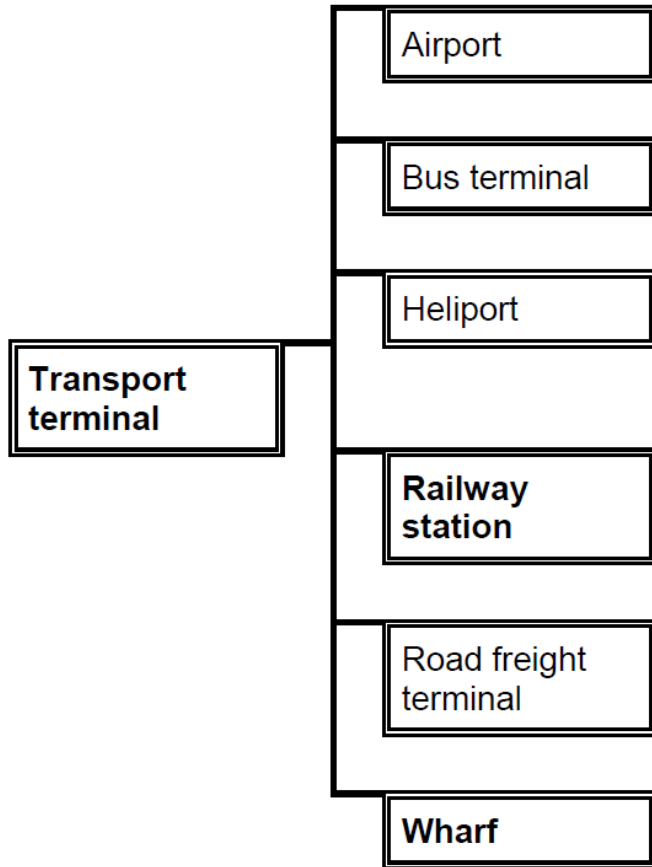

**73.04-14**

08/08/2019  
VC159

**Utility installation group**

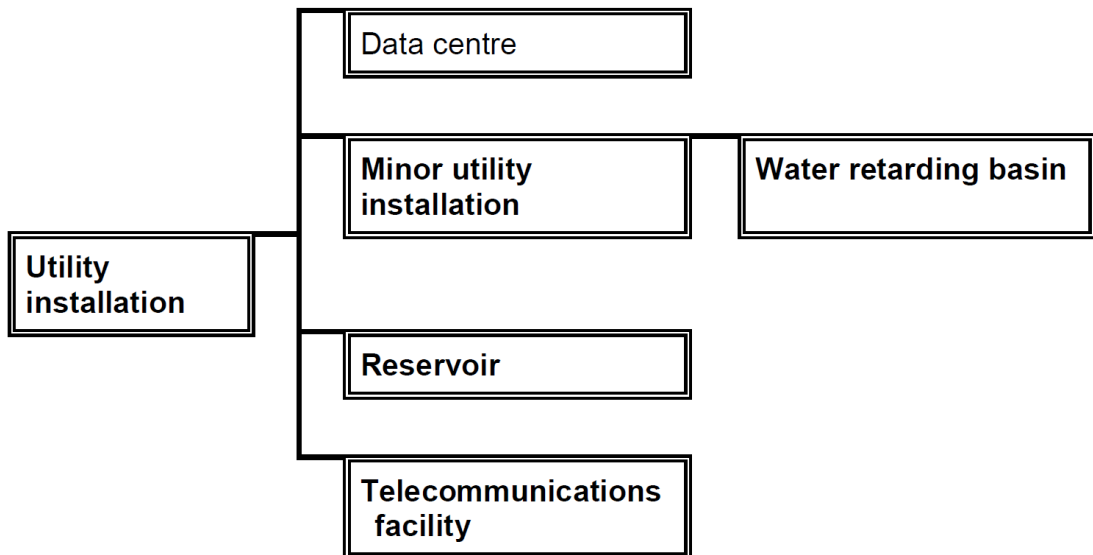

73.04-15

24/01/2020  
VC160

Warehouse group

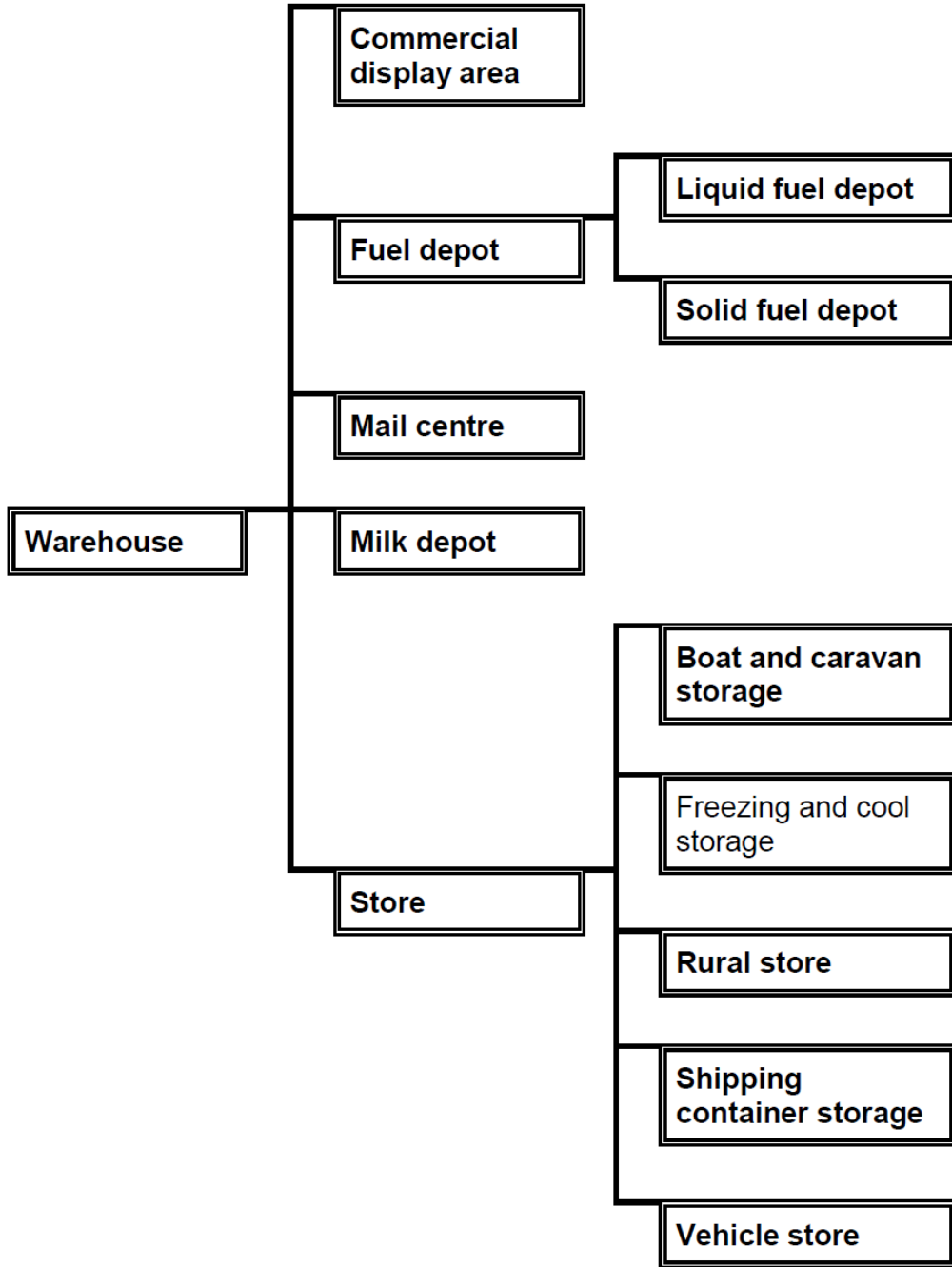

73.04-16

24/01/2020  
VC160

Energy Group

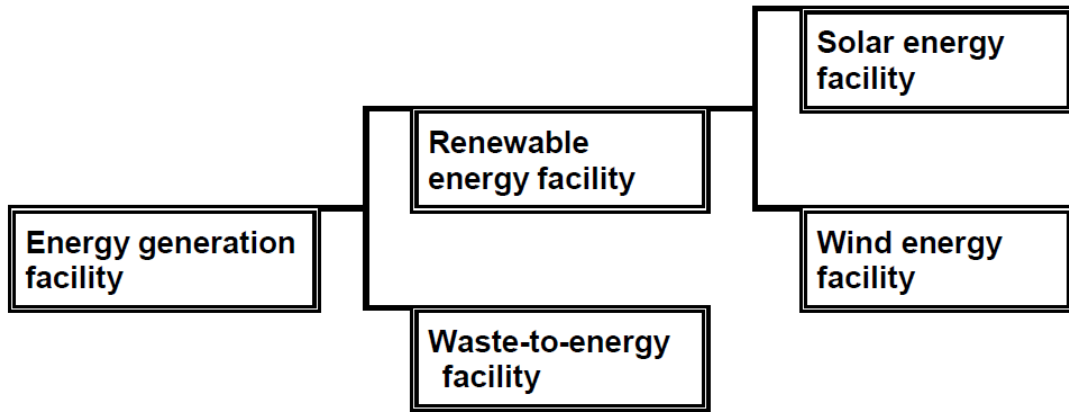

**73.04-17**

08/08/2019  
VC159

**Land use terms that are not nested**

**Art and craft centre**

**Brothel**

**Car park**

**Cemetery**

**Crematorium**

**Display home centre**

**Emergency services facility**

**Freeway service centre**

**Funeral parlour**

**Helicopter landing site**

**Home based business**

**Hospital**

**Natural systems**

**Research centre**

**Saleyard**

**Service station**

**Sign**

**Tramway**

**Veterinary centre**

**Winery**